

# CHAPTER 2

## Introduction of the left hand

The first exercise to use both left and right hand together gradually introduces one finger at the time.

As a finger pattern throughout this exercise I have chosen:

**0 - Tone - 1 - Tone - 2 - Semi tone - 3 - Tone - 4.**

This results in the second and third finger being placed against each other. All other fingers are separated. As a reminder I have added the / \ symbol to indicate where the semi tone is.

Important goals for this exercise are:

- Keep your fingers always round.
- Learn to play in tune by using either an electronic tuner or by playing along with the recording until your intonation matches that of the recording.
- When placing or removing a finger, move only the finger and not the hand nor wrist. Make sure your left wrist stays straight and your thumbs remain relaxed.
- It is important to keep as many fingers down as possible.
- Stay together with the metronome as the rhythm speeds up, and keep your bow straight at all times.

### 1st Finger Pattern

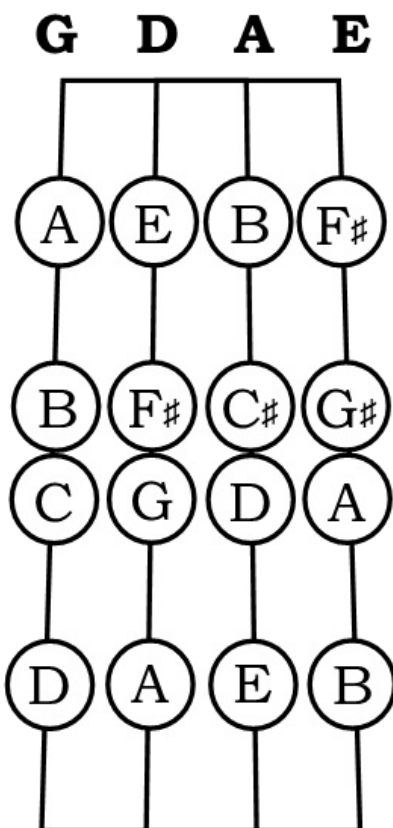

**A**

0                    1                    0                    1                    0

0 1 0 1 0

D E D E etc.  
Re Mi Re Mi

0 1 0 1 0

A B A B etc.  
La Si La Si

0 1 0 1 0

E F# E F# etc.  
Mi Fa# Mi Fa#

E Mi F# Fa# G# Sol# F# Fa# G# Sol#

G Sol A La B Si C Do B Si C Do

D Re E Mi F# Fa# G Sol F# Fa# G Sol

0 1 2 3 2 3

A B C# D C# D  
La Si Do# Re Do# Re

0 1 2 3 2 3

E F# G# A G# A  
Mi Fa# Sol# La Sol# La

D

0 1 2 3 4 3 4

G A B C D C D  
Sol La Si Do Re Do Re

0 1 2 3 4 3 4

D E F# G A G A  
Re Mi Fa# Sol La Sol La

0 1 2 3 4 3 4

A B C# D E D E  
La Si Do# Re Mi Re Mi

0 1 2 3 4 3 4

E F# G# A B A B  
Mi Fa# Sol# La Si La Si

This exercise is ideal to practice the curving of the fingers of the left hand. Once you've placed a finger, keep it down as long as possible. With the right curve, the open strings will sound clear without lifting any fingers before the music requires.

Parts E, F and G use the exact same notes, but become increasingly difficult. Be patient and challenge yourself to always have a nice quality of sound on the open strings without removing any fingers from the lower string.

**E**

0 0 1 0 2 0

G D A D B D  
Sol Re La Re Si Re  
3 0 4 0 3 0

C D D D C D  
Do Re Re Re Do Re  
2 0 1 0 0

B D A D G  
Si Re La Re Sol  
0 0 1 0 2 0

D A E A F# A  
Re La Mi La Fa# La  
3 0 4 0 3 0

G A A A G A  
Sol La La La Sol La  
2 0 1 0 0

F# A E A D  
Fa# La Mi La Re  
0 0 1 0 2 0

A E B E C# E  
La Mi Si Mi Do# Mi  
3 0 4 0 3 0

D E E E D E  
Re Mi Mi Mi Re Mi  
2 0 1 0 0

C# E B E A  
Do# Mi Si Mi La

F

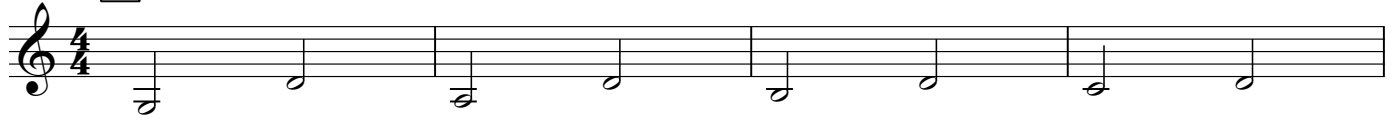

G

0 1 2 3 2 3

G A B $\flat$  C B $\flat$  C  
Sol La Sib Do Sib Do

0 1 2 3 2 3

D E F G F G  
Re Mi Fa Sol Fa Sol

0 1 2 3 2 3

A B C D C D  
La Si Do Re Do Re

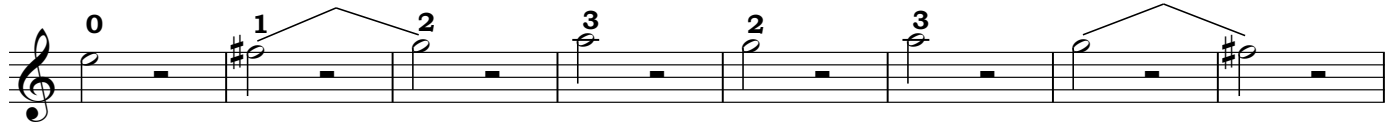

E            F#            G            A            G            A  
Mi            Fa            Sol            La            Sol            La

J 0 1 2 3 4 3 4

G Sol A La Bb Sib C Do D Re C Do D Re

0 1 2 3 4 3 4

D Re E Mi F Fa G Sol A La G Sol A La

0 1 2 3 4 3 4

A B C D E D E  
La Si Do Re Mi Re Mi

0 1 2 3 4 3 4

E F# G A B A B  
Mi Fa# Sol La Si La Si

**K** 0 0 1 0 2

G Sol D Re A La D Re B $\flat$  Sib

0 3 0 4 0 3

D Re C Do D Re D Re D Re C Do

0 2 0 1 0 0

D Re B $\flat$  Sib D Re A La D Re G Sol

0 0 1 0 2 0

D Re A La E Mi A La F Fa A La

3 0 4 0 3 0

G Sol A La A La A La G Sol A La

2 0 1 0 0

F Fa A La E Mi A La D Re

0 0 1 0 2 0

A La E Mi B Si E Mi C Do E Mi

3 0 4 0 3 0

D Re E Mi E Mi E Mi D Re E Mi

2 0 1 0 0

C Do E Mi B Si E Mi A La

The Third finger pattern has the semi tone between the third and fourth finger:

**0 - Tone - 1 - Tone - 2 - Tone- 3 - Semi tone - 4**

The finger pattern 0, 1 and 0, 1, 2 are identical to exercises 1 and 2. There is no need to repeat those, so we start straight away with the exercises that differ from the previous ones.

### 3rd Finger Pattern

**G D A E**

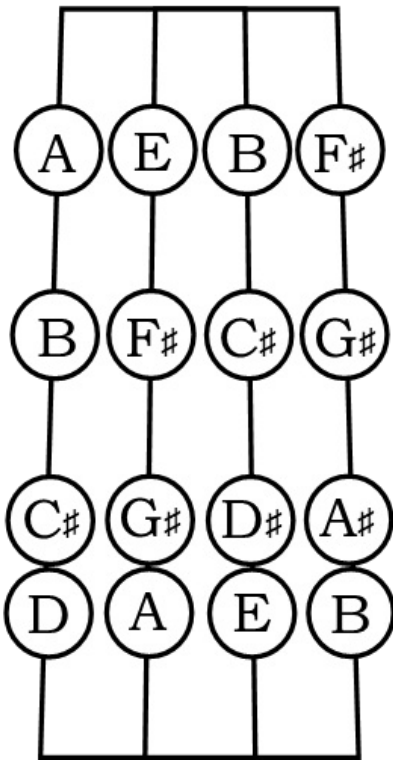

**N**  
0                    1                    2                    3                    2

G                    A                    B                    C#                    B  
Sol                    La                    Si                    Do#                    Si

3  
C#                    Do

0                    1                    2                    3                    2                    3

D                    E                    F#                    G#                    F#                    G#  
Re                    Mi                    Fa#                    Sol#                    Fa#                    Sol#

0 1 2 3 2 3

A B C# D# C# D#  
La Si Do# Re# Do# Re#

0 1 2 3 2 3

E F# G# A# G# A#  
Mi Fa# Sol# La# Sol# La#

0 1 2 3 4 3 4

G Sol A La B Si C# Do# D Re C# Do# D Re

0 1 2 3 4 3 4

D Re E Mi F# Fa# G# Sol# A La G# Sol# A La

0 1 2 3 4 3 4

A B C# D# E D# E  
La Si Do# Re# Mi Re# Mi

0 1 2 3 4 3 4

E F# G# A# B A# B  
Mi Fa# Sol# La# Si La# Si

**P** 0 0 1 0 2 0 3

G D A D B D C#  
Sol Re La Re Si Re Do#

0 4 0 3 0

D D D C# D  
Re Re Re Do# Re

2 0 1 0 0

B D A D G  
Si Re La Re Sol

0 0 1 0 2 0 3 0

D A E A F# A G# A  
Re La Mi La Fa# La Sol# La

4 0 3 0 2

A A G# A F#  
La La Sol# La Fa#

0 1 0 0

A E A D  
La Mi La Re

0 0 1 0 2 0 3 0

A E B E C# E D# E  
La Mi Si Mi Do# Mi Re# Mi

4 0 3 0 2

E E D# E C#  
Mi Mi Re# Mi Do#

0 1 0 0

E B E A  
Mi Si Mi La

Q

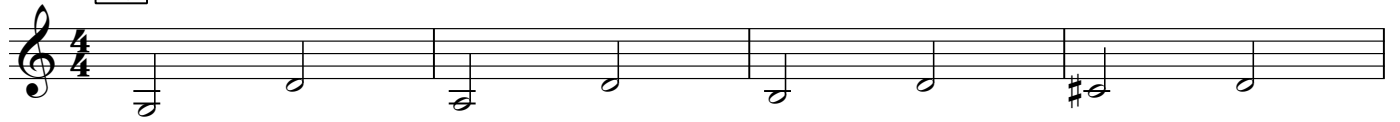

R

The next finger pattern has no semi-tones between the fingers. The semi-tone is located between the open string and the first finger. Pull the first finger back, rather than moving the entire hand a semi-tone further back. This will make it much easier to spread the hand.

**0 - Semi tone - 1 - Tone - 2 - Tone - 3 - Tone - 4**

**4th Finger  
Pattern (A)**

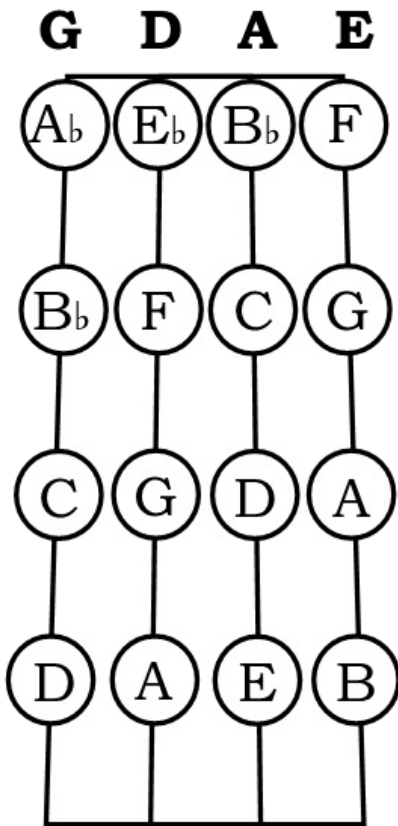

**S** 0 1 0 1 0

0 1 0 1 0

0 1 0 1 0

E Mi F Fa E Mi F Fa

Sol Lab Sib Lab Sib

Re Mib Fa Mib Fa

0 1 2 1 2

A Bb C Bb C  
La Sib Do Sib Do

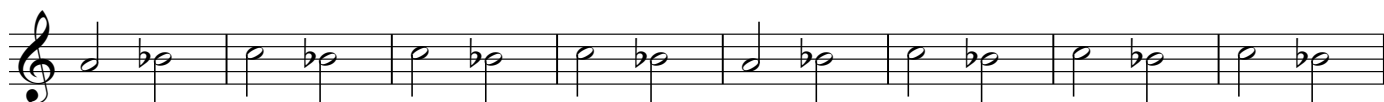

0 1 2 1 2

E F G F G  
Mi Fa Sol Fa Sol

**U** 0 1 2 3 2 3

G Sol Ab Lab Bb Sib C Do Bb Sib C Do

0 1 2 3 2 3

D Re Eb Mib F Fa G Sol F Fa G Sol

0 1 2 3 2 3

A La Bb Sib C Do D Re C Do D Re

0 1 2 3 4 3 4

D Re Eb Mib F Fa G Sol A La G Sol A La

0 1 2 3 4 3 4

A La Bb Sib C Do D Re E Mi D Re E Mi

0 1 2 3 4 3 4

E Mi F Fa G Sol A La B Si A La B Si

**W**

0 0 1 0 2 0

G D Ab D Bb D

Sol Re La Re Si Re

C D D D C D

Do Re Re Re Do Re

2 0 1 0 0

Bb D Ab D G

Sib Re Lab Re Sol

D A Eb A F A

Re La Mib La Fa La

3 0 4 0 3 0

G A A A G A

Sol La La La Sol La

2 0 1 0 0

F A Eb A D

Fa La Mib La Re

0 0 1 0 2 0

A E Bb E C E

La Mi Sib Mi Do Mi

3 0 4 0 3 0

D Re E Mi E Mi E Mi D Re E Mi

2 0 1 0 0

C Do X E Mi Bb Sib E Mi A La

Y

This next finger pattern has no semi-tones at all. Every interval is a tone. To make it easier for the fourth finger to reach, place the thumb approx. opposite your second finger and pull back the first finger.

**0 - Tone - 1 - Tone - 2 - Tone - 3 - Tone - 4**

### 4th Finger Pattern (B)

**G D A E**

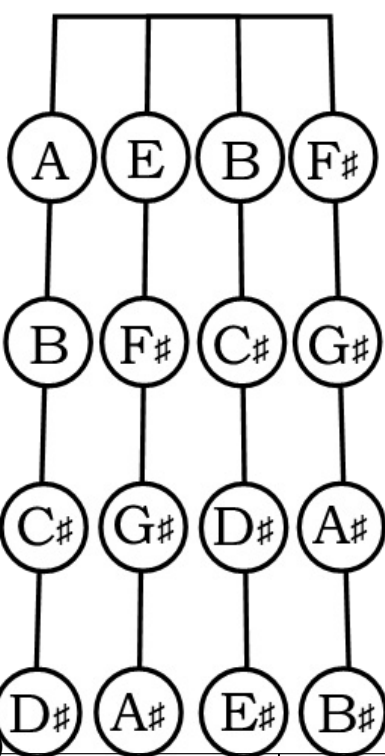

**Z** 0 1 2 3 4

G Sol A La B Si C# Do# D# Re#

C# Do# D# Re#

0 1 2 3 4 3 4

D Re E Mi F# Fa# G# Sol# A# La# G# Sol# A# La#

